Organo e violoncel.^o
Opera 7.^a Vivaldi.
à Cinque Stromenti.

Digitized by the Internet Archive
in 2015

https://archive.org/details/concerticinquest00viva

CONCERTI

à Cinque Stromenti, tre Violini,
Alto Viola e Basso Continuo

DI

D. ANTONIO VIVALDI

Musico di Violino, e Maestro de Concerti
del Pio Ospitale della Pieta di Venetia

OPERA SETTIMA

Libro Primo

Uno e con Oboe.

Henry: Kemp.

A AMSTERDAM
Chez Jeanne Roger

N° 470

Concerto I

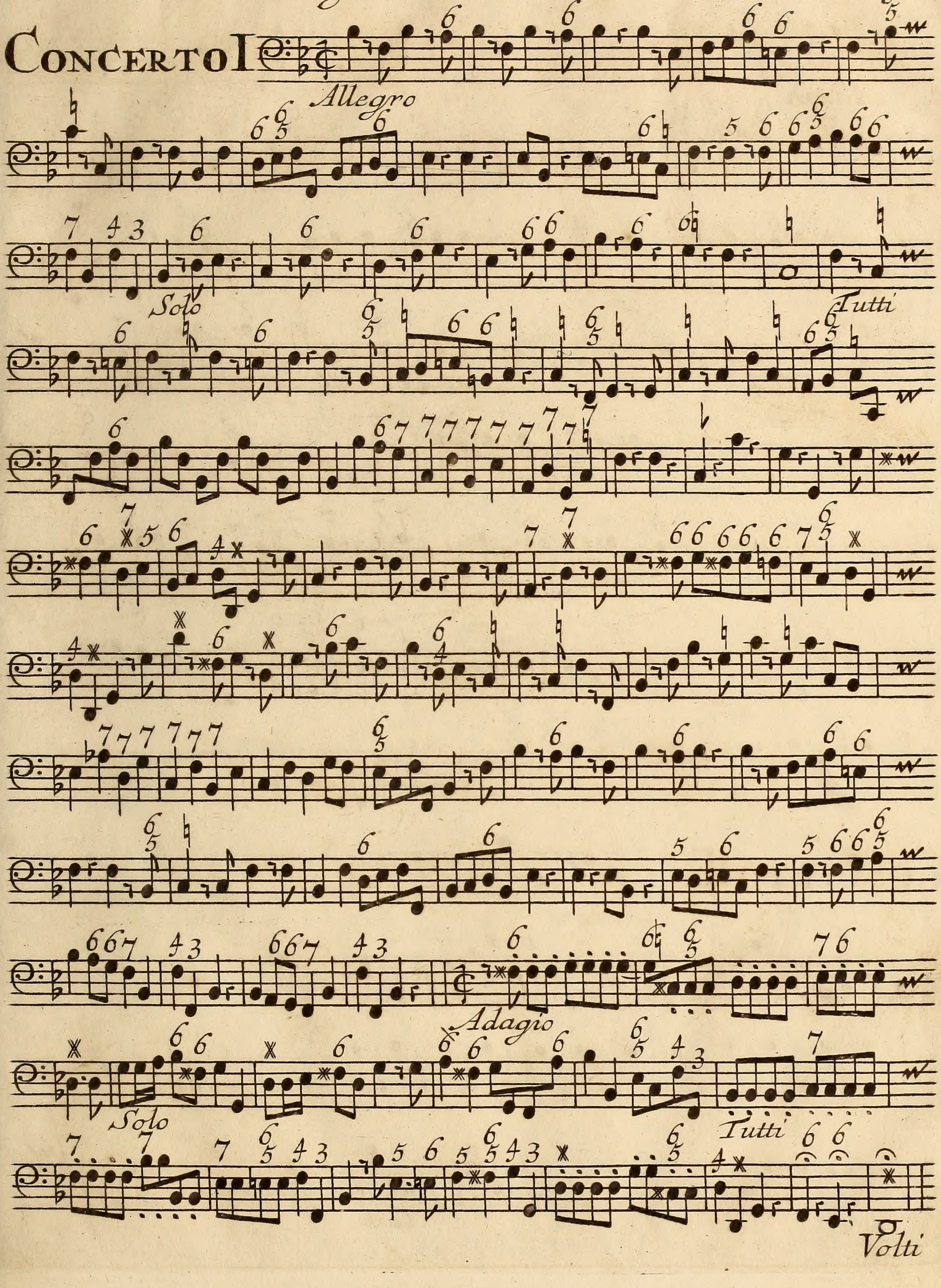

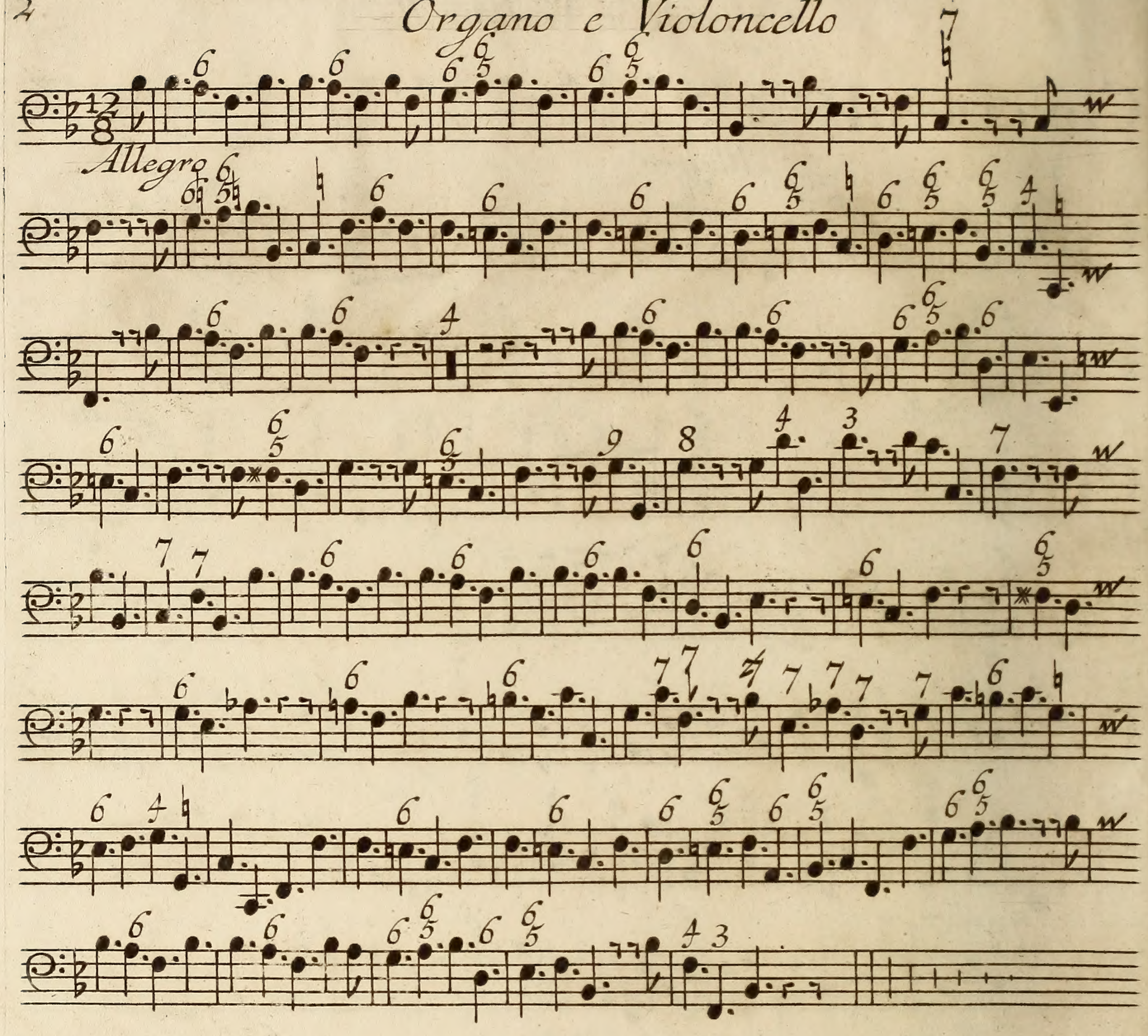

CONCERTO II

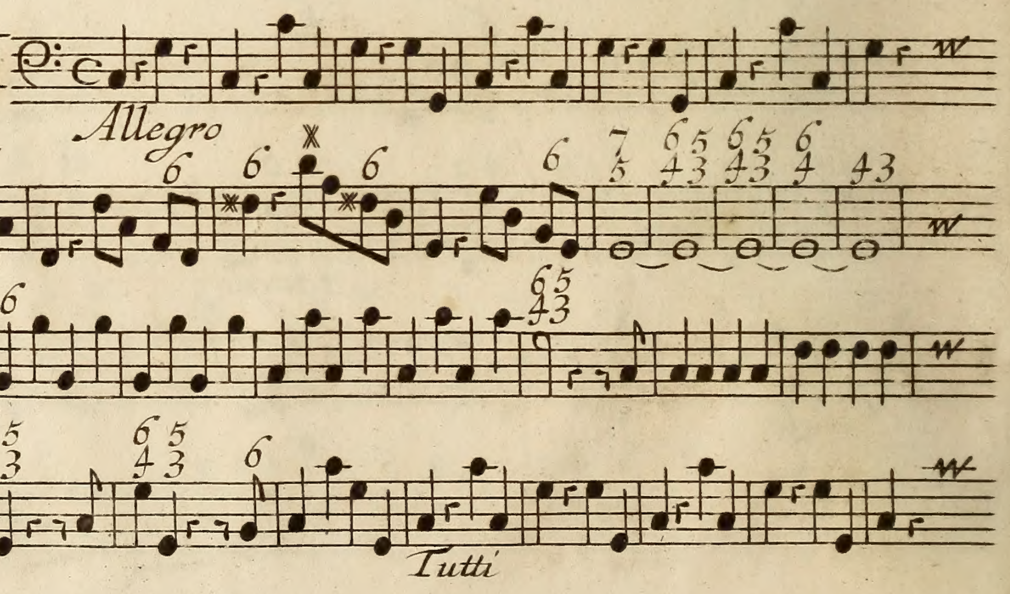

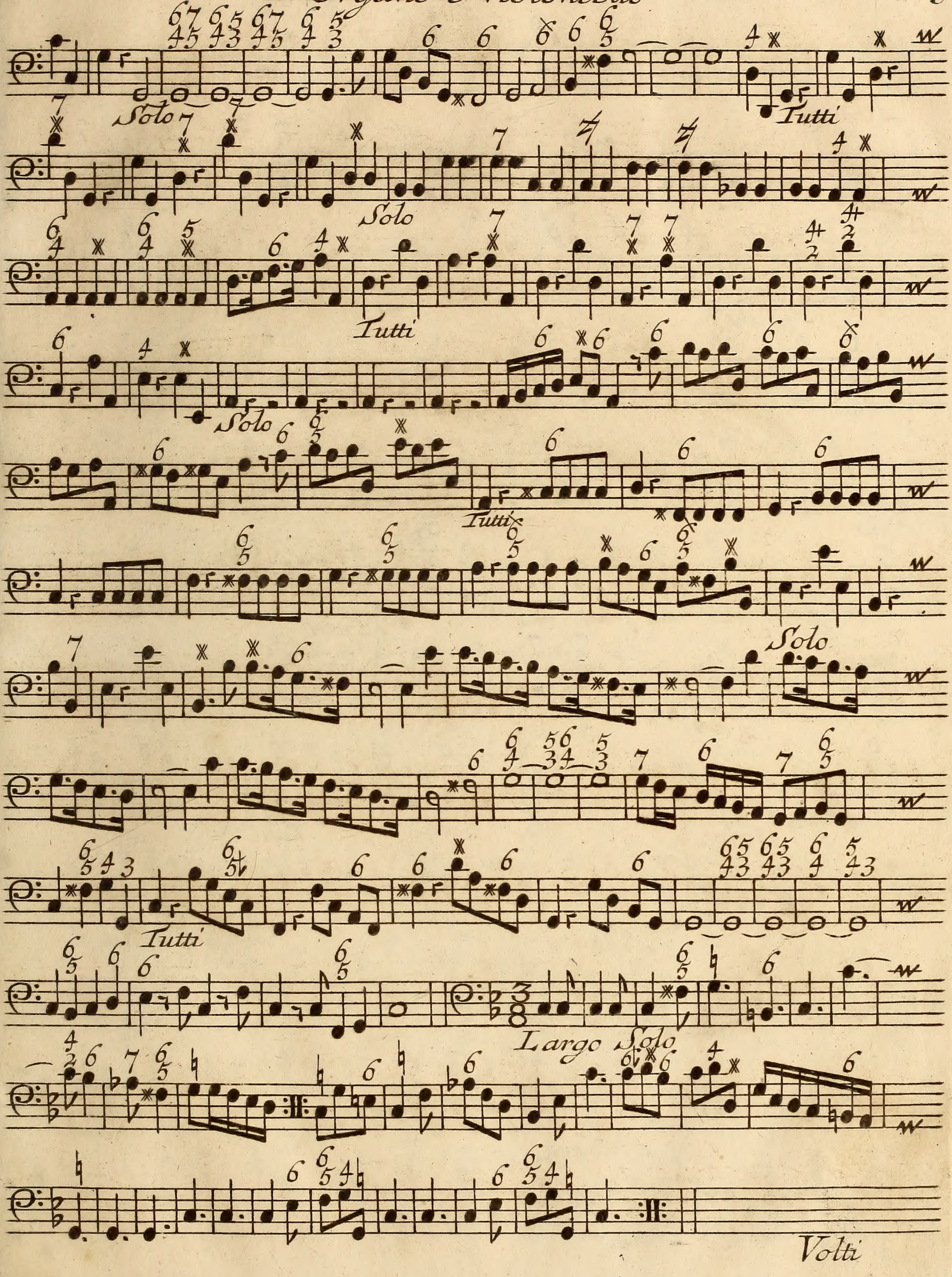
Solo
Tutti
Solo
Tutti
Solo
Tutti
Solo
Tutti
Largo Solo
Volti

Organo e Violoncello

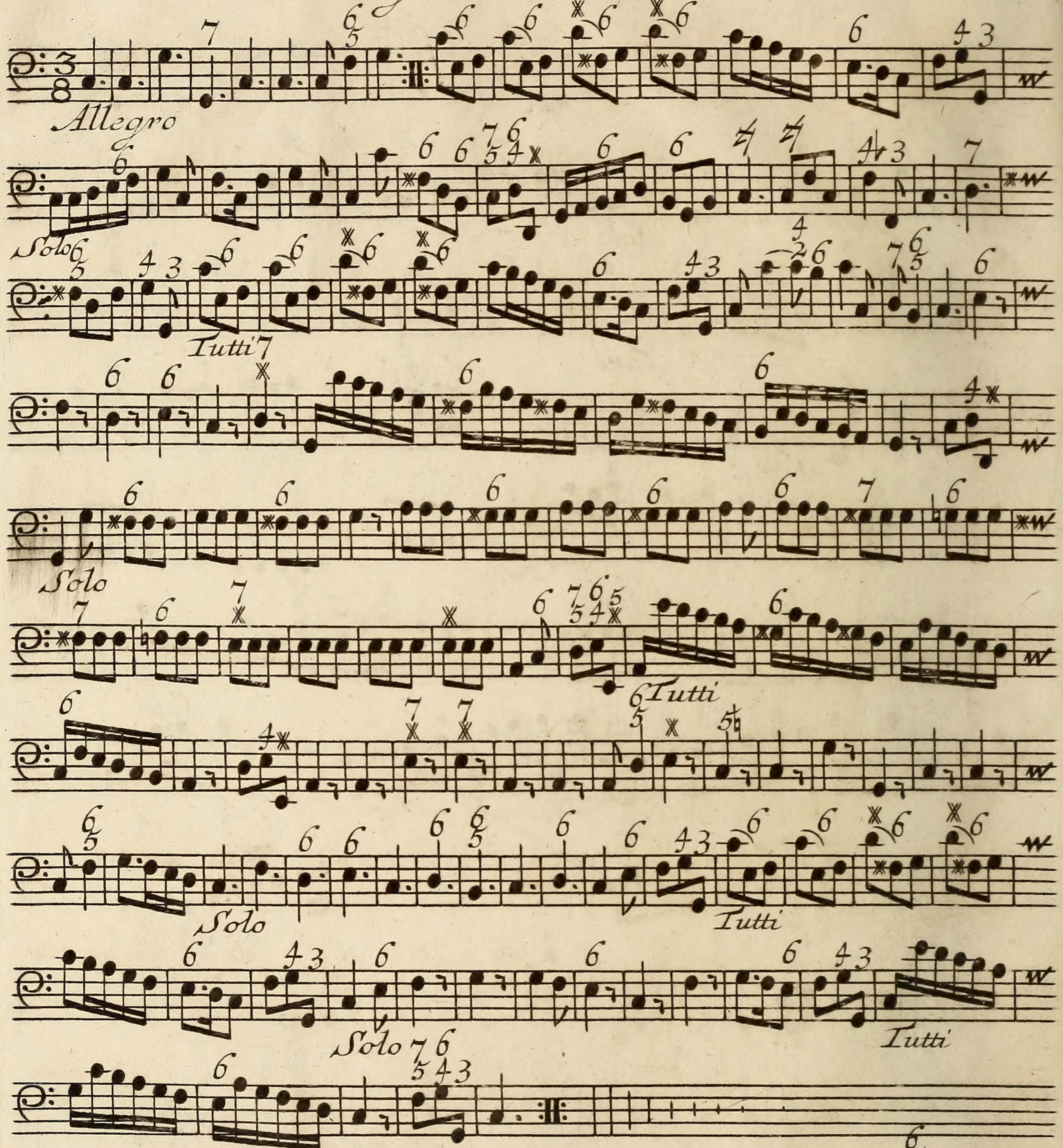

Concerto III

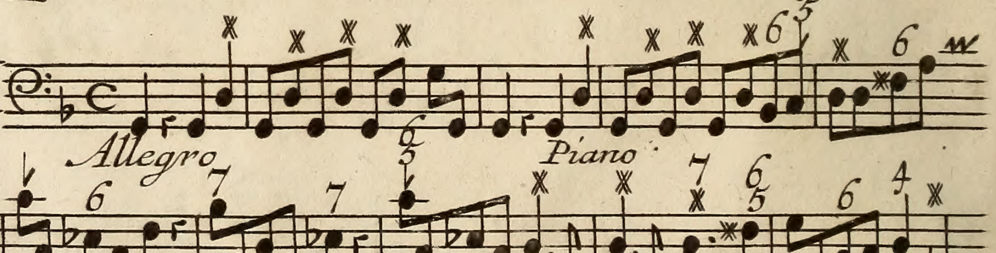

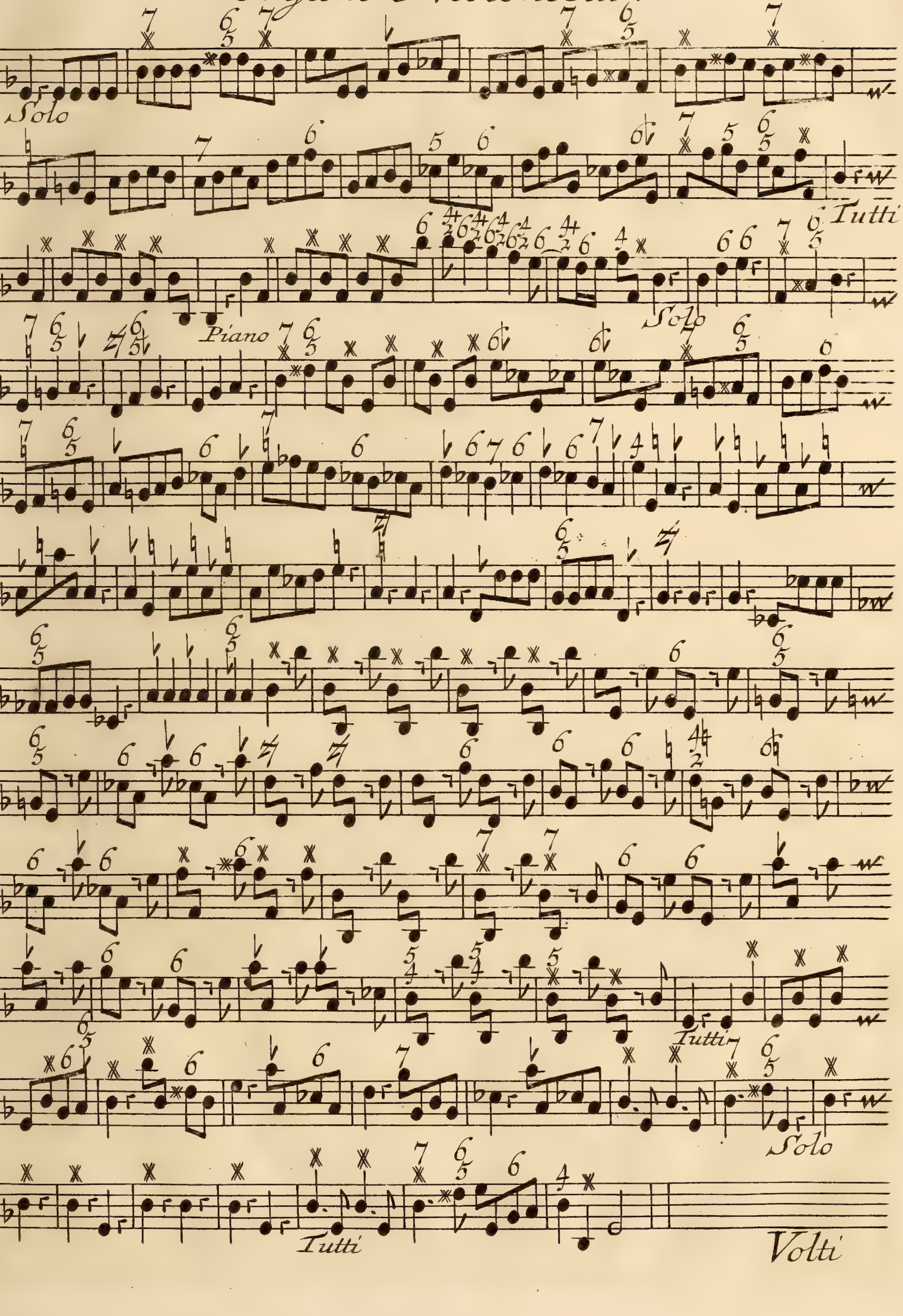
Solo
Tutti
Solo
Piano
Solo
Tutti
Solo
Tutti
Volti

Organo e Violoncello

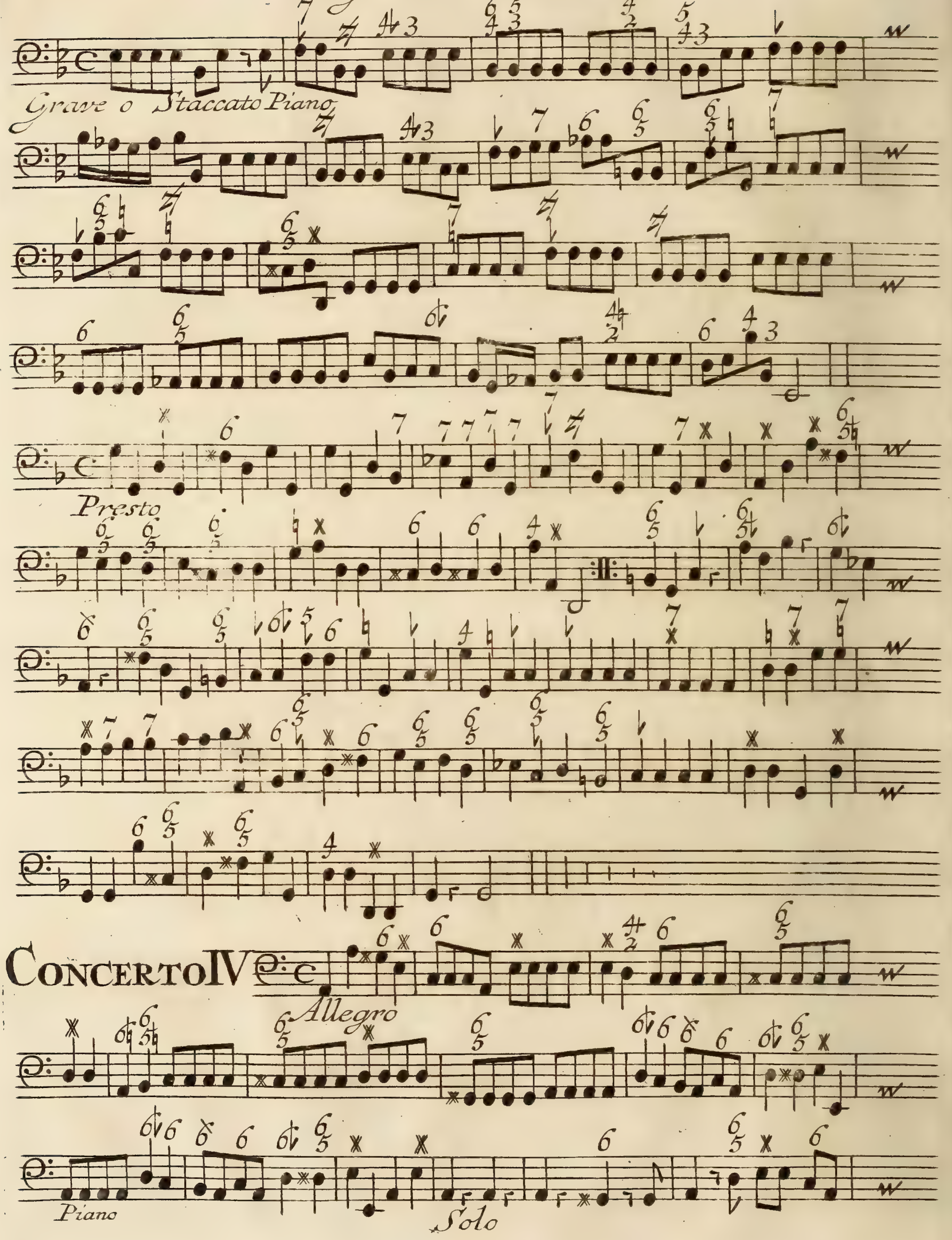

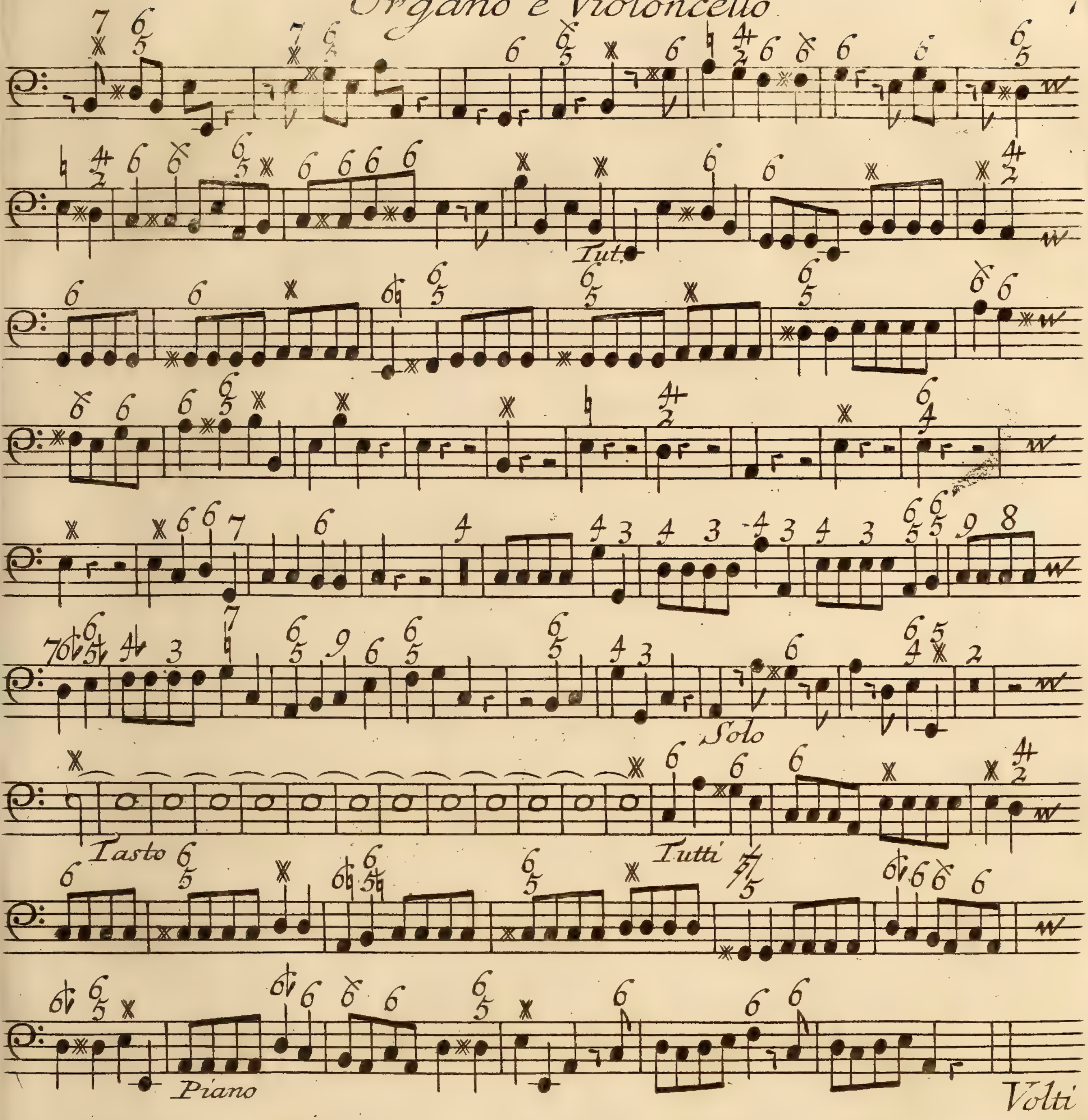
Tut.
Solo
Tasto
Tutti
Piano
Volti

Organo e Violoncello

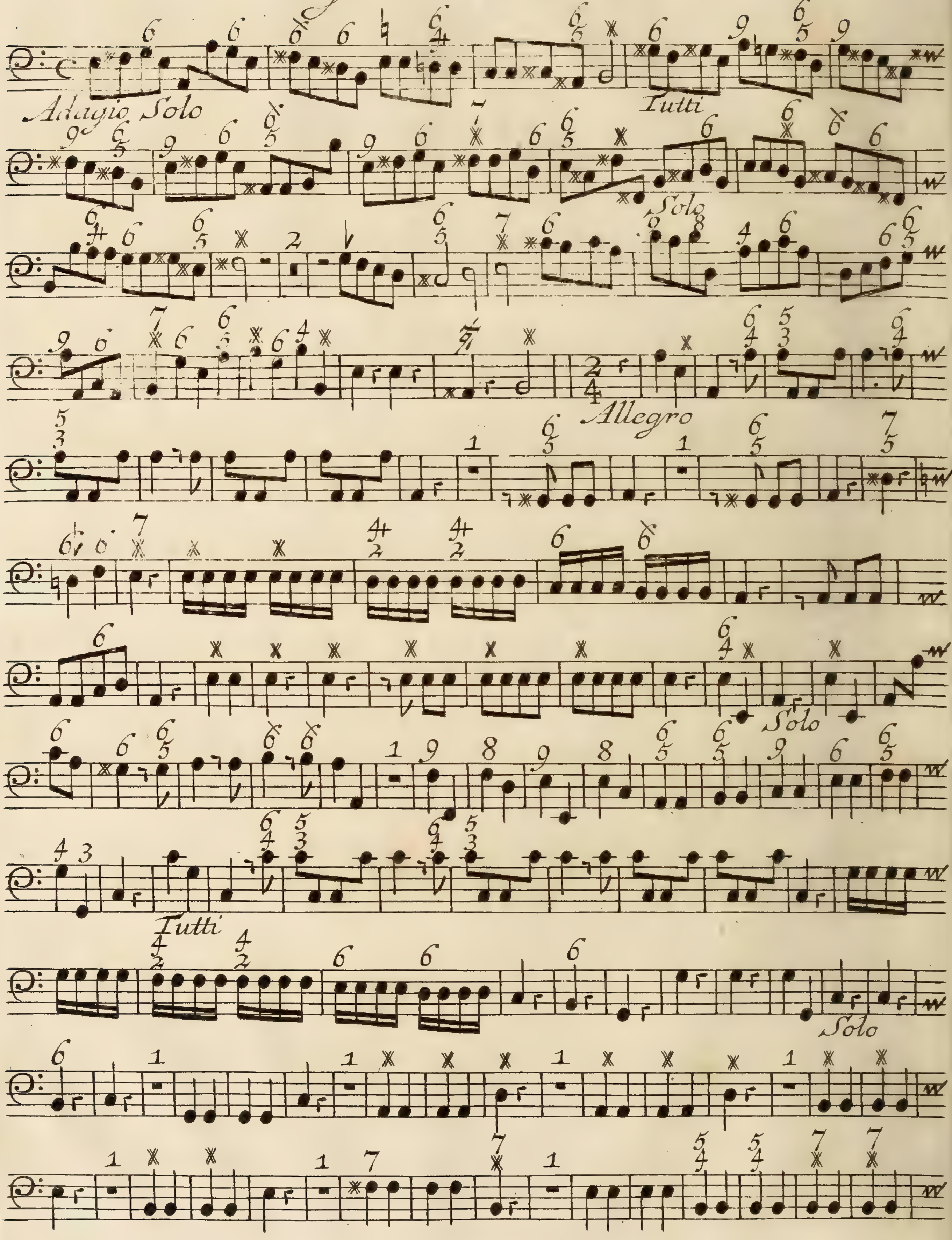

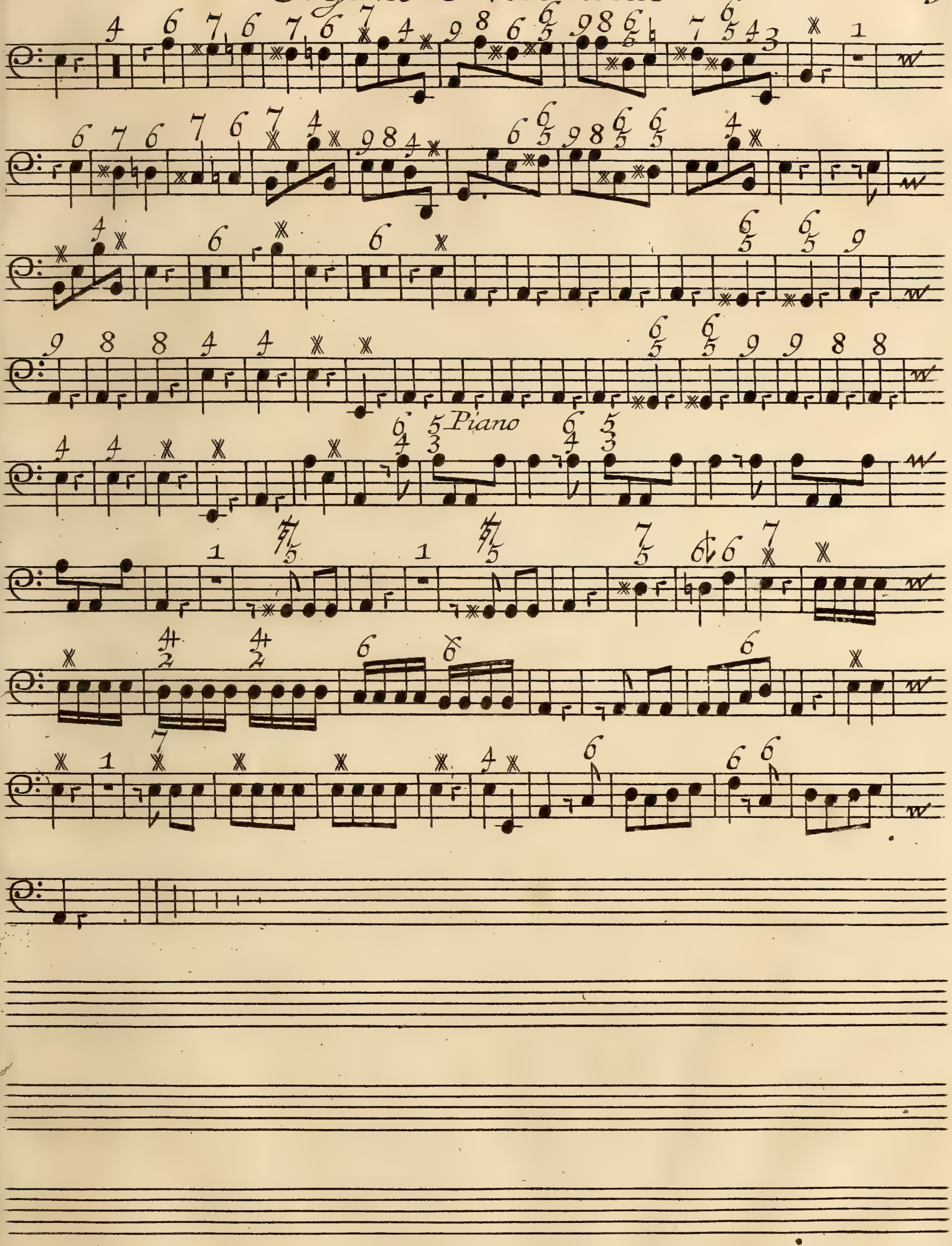
Piano

Concerto V

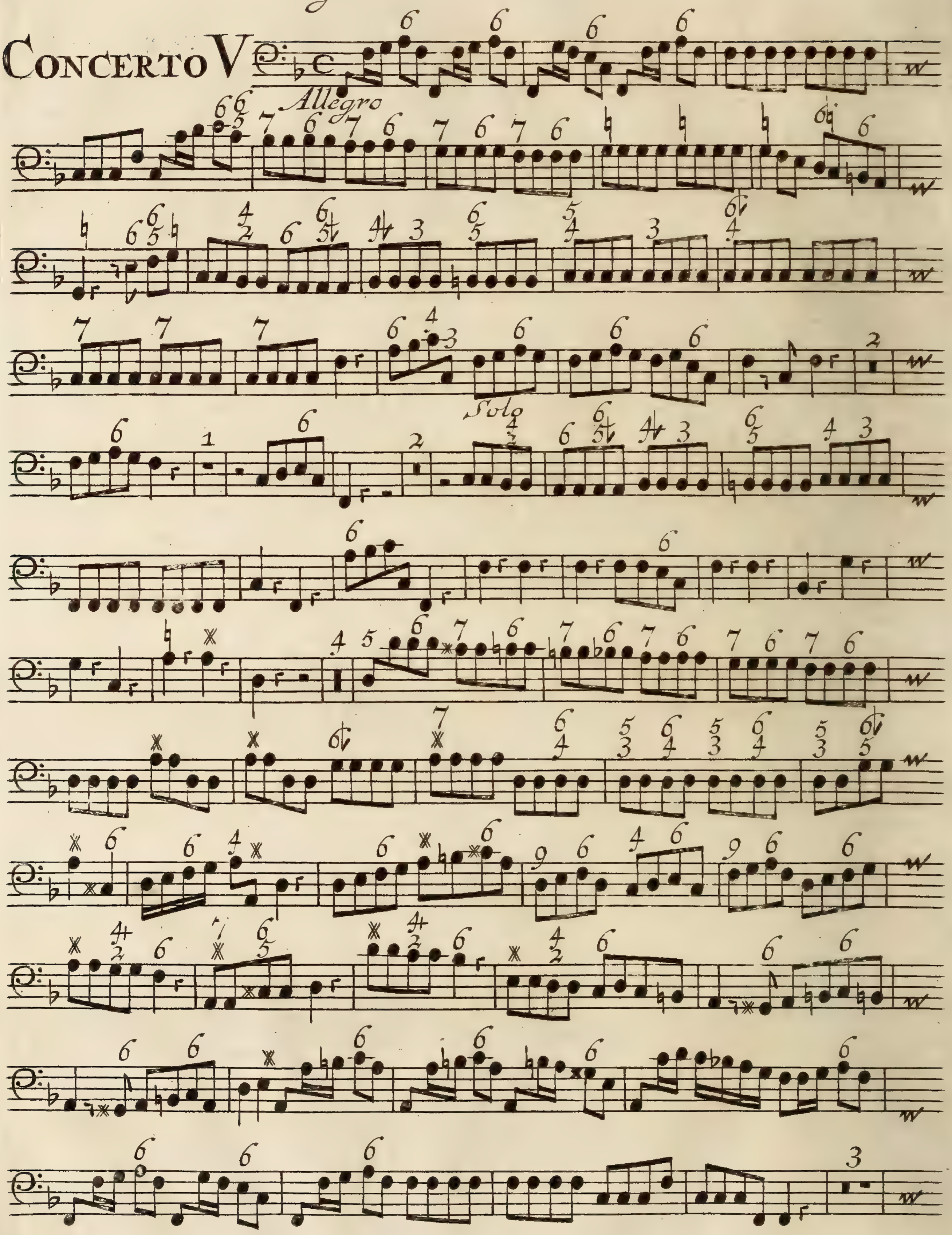

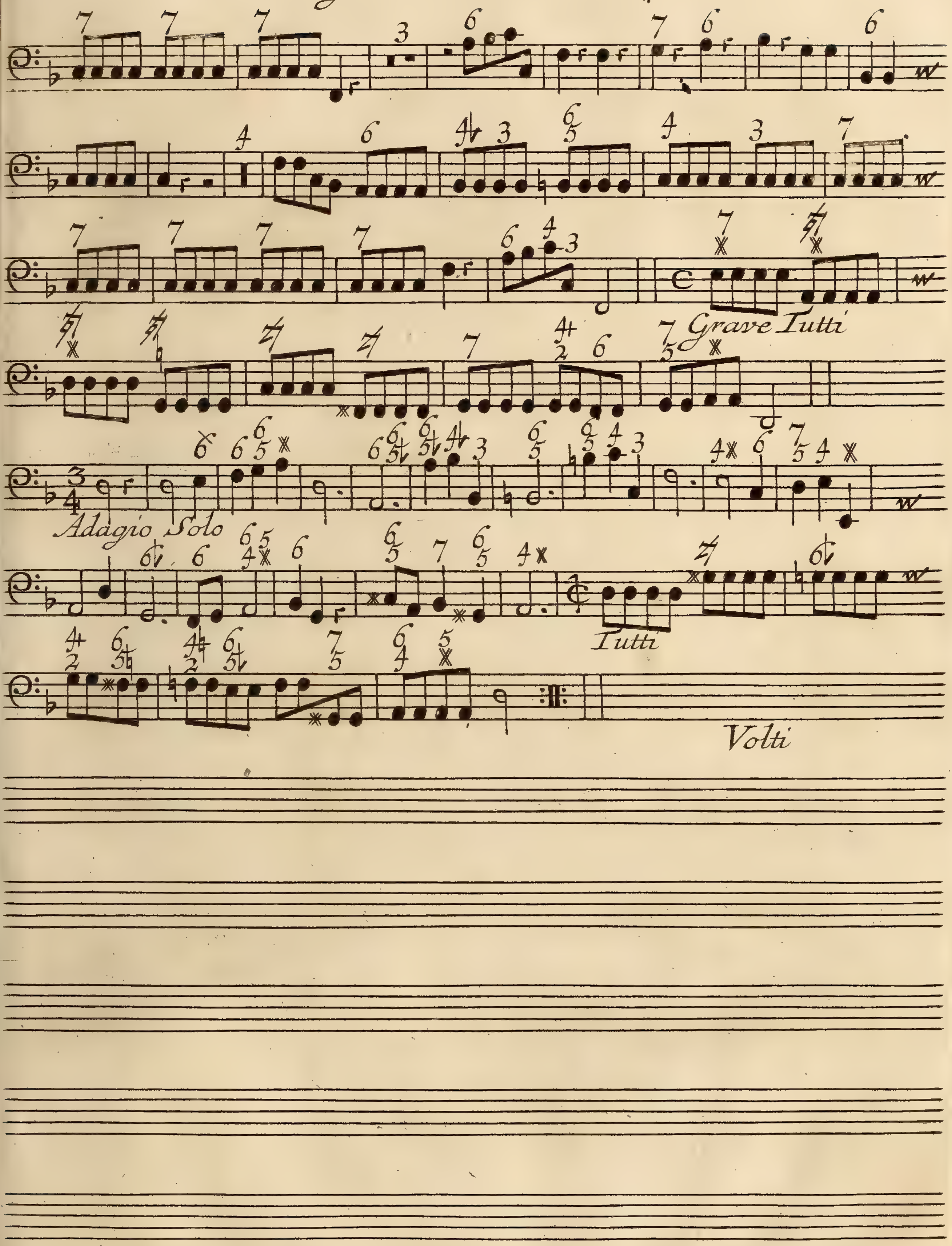
Grave Tutti
Adagio Solo
Tutti
Volti

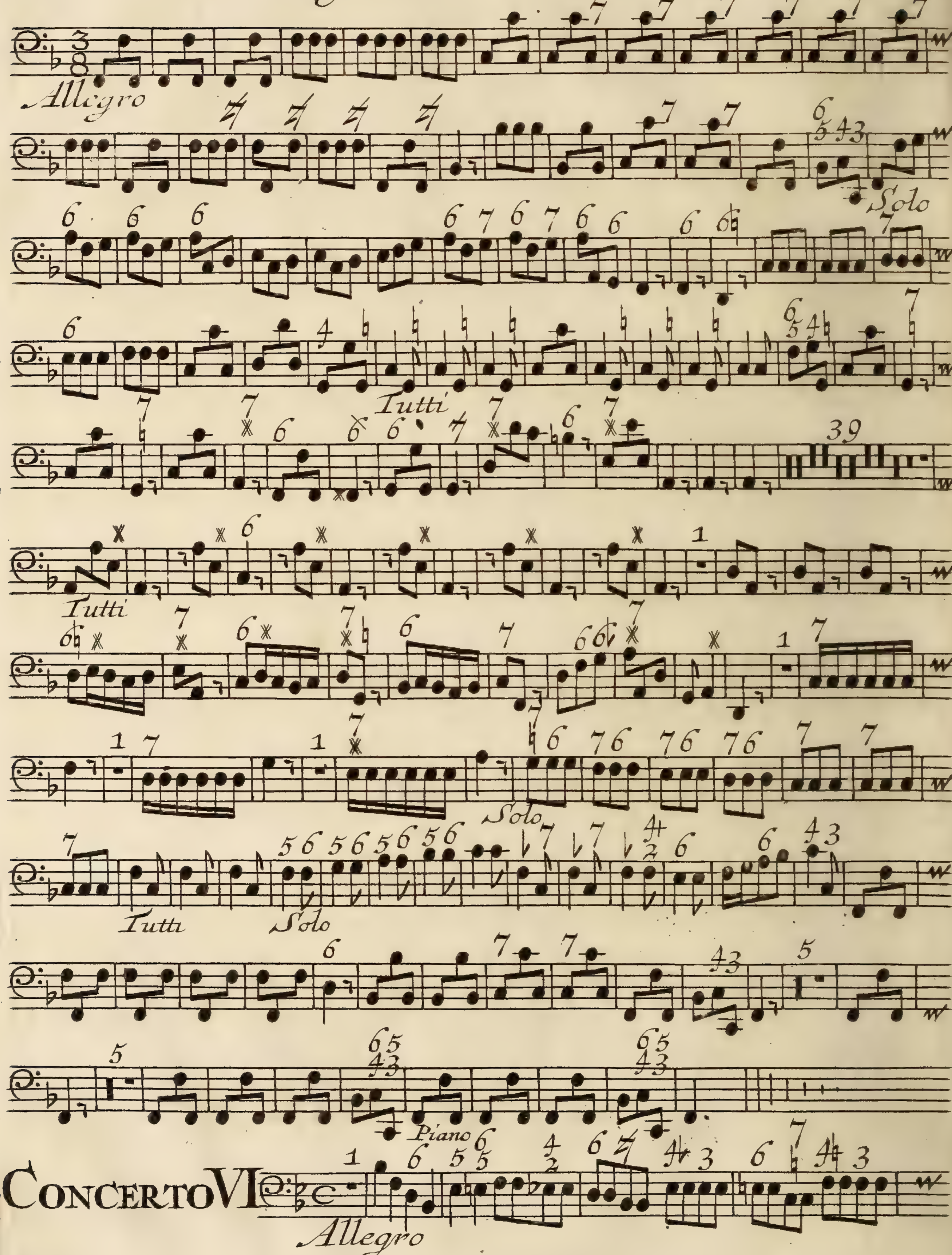
Allegro
Solo
Tutti
Tutti
Solo
Tutti
Solo
Piano
CONCERTO VI
Allegro

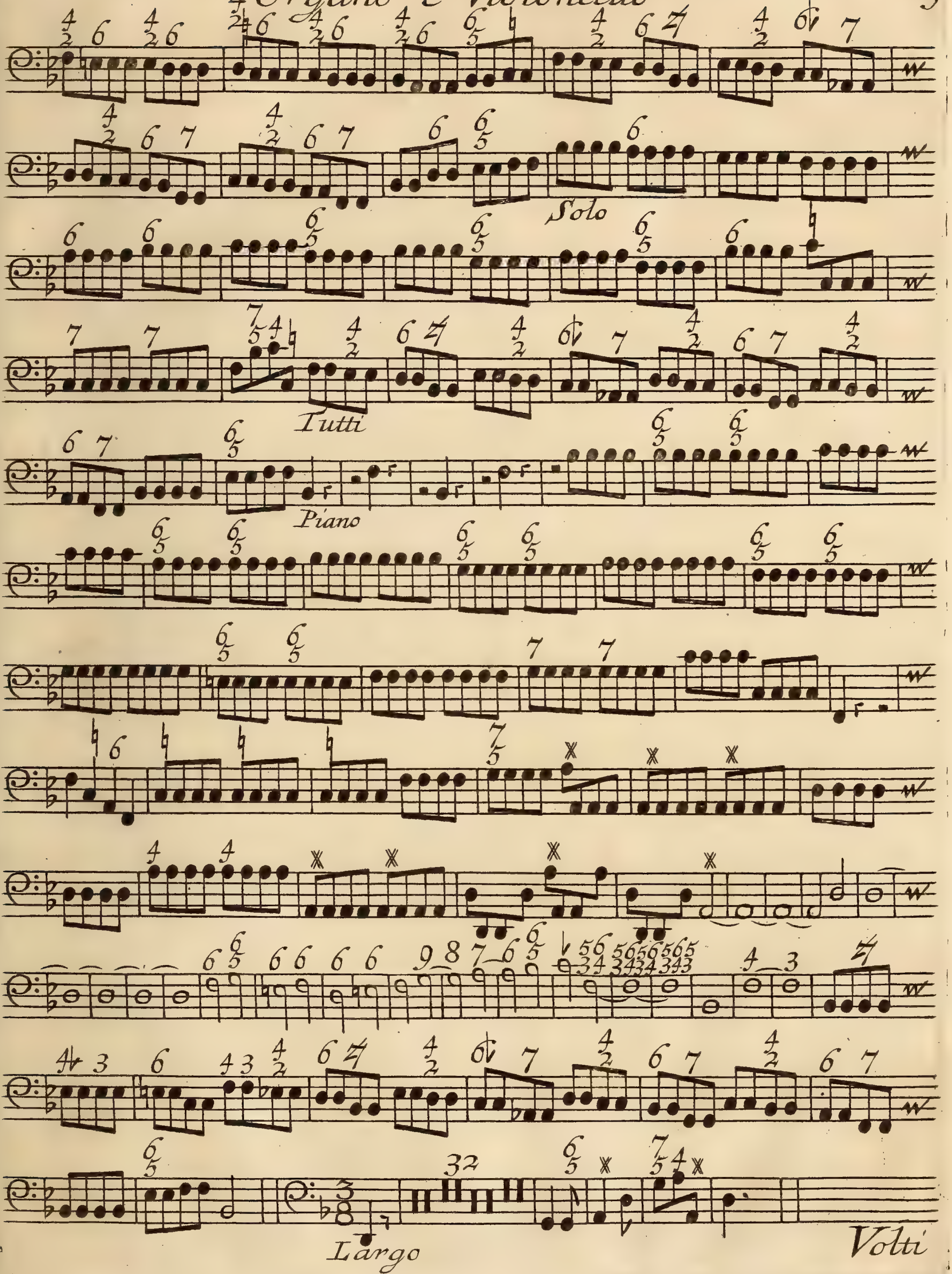
Solo
Tutti
Piano
Largo
Volti

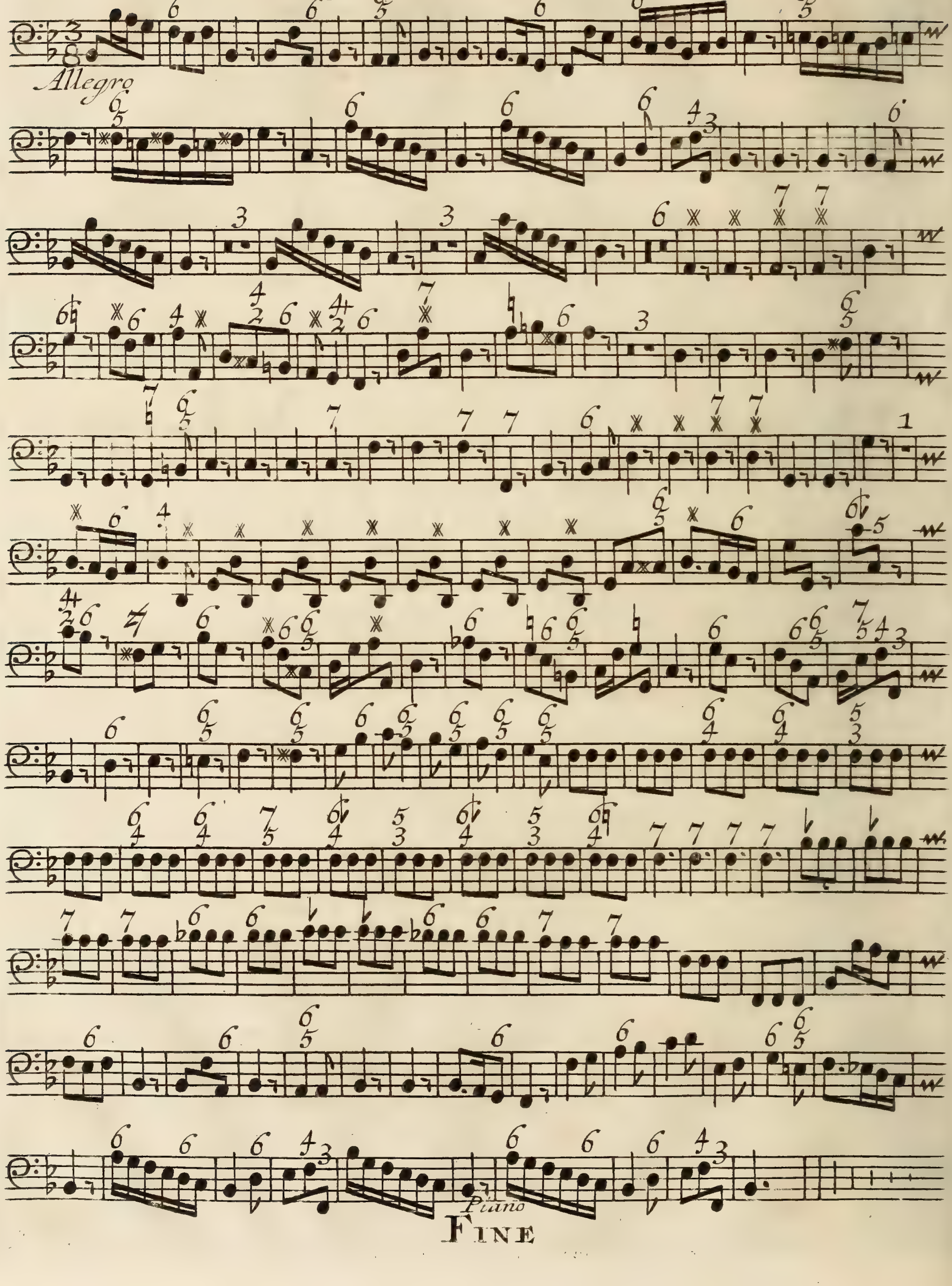
Allegro
Piano
FINE

CONCERTI

à Cinque Stromenti, tre Violini,
Alto Viola e Basso Continuo

DI

D. ANTONIO VIVALDI

Musico di Violino e Maestro de Concerti del Pio Ospitale della Pieta di Venetia

OPERA SETTIMA

Libro Secondo

Uno e con Oboe.

A AMSTERDAM
Chez Jeanne Roger

N° 471

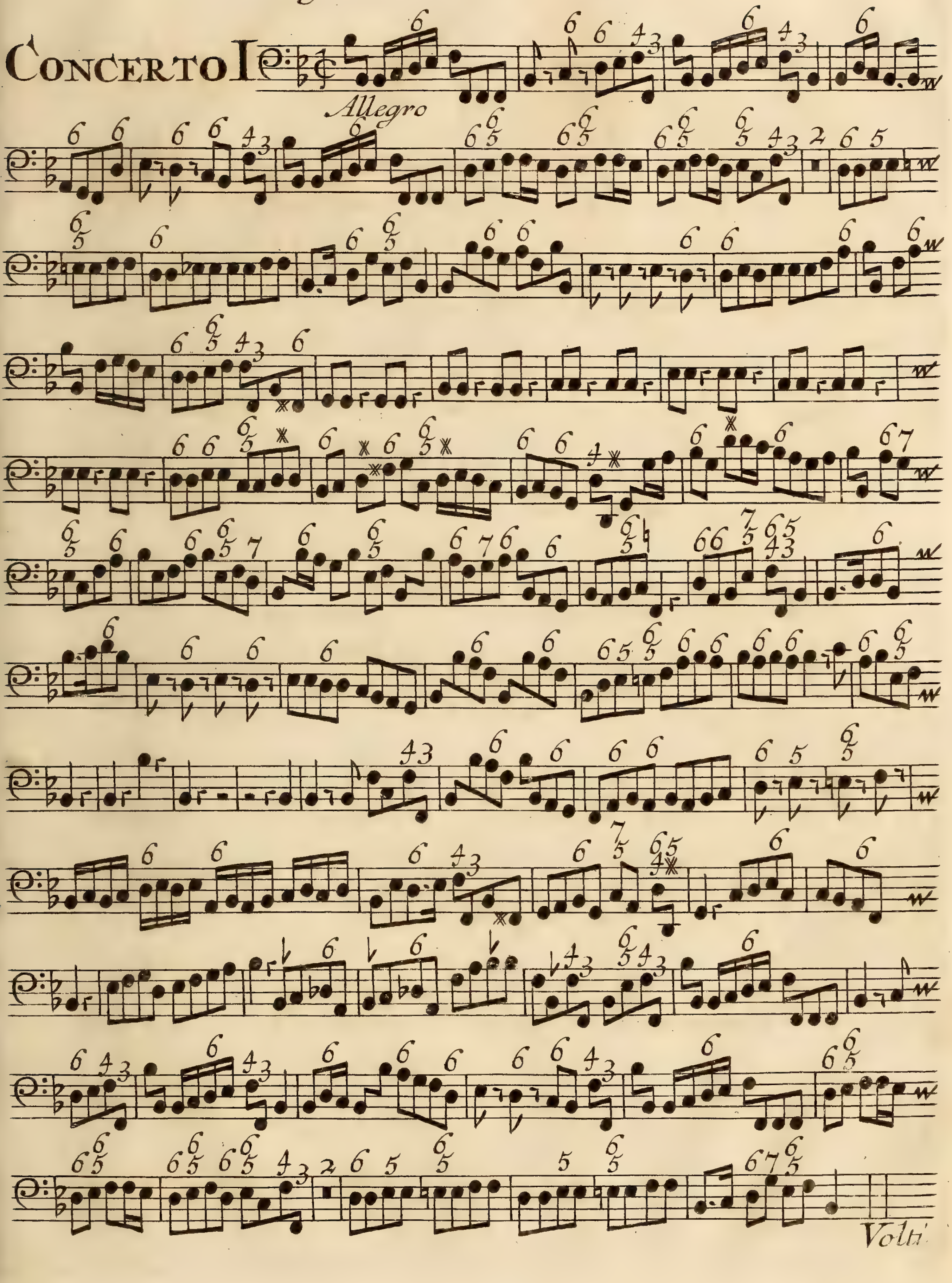
CONCERTO I
Allegro
Volti

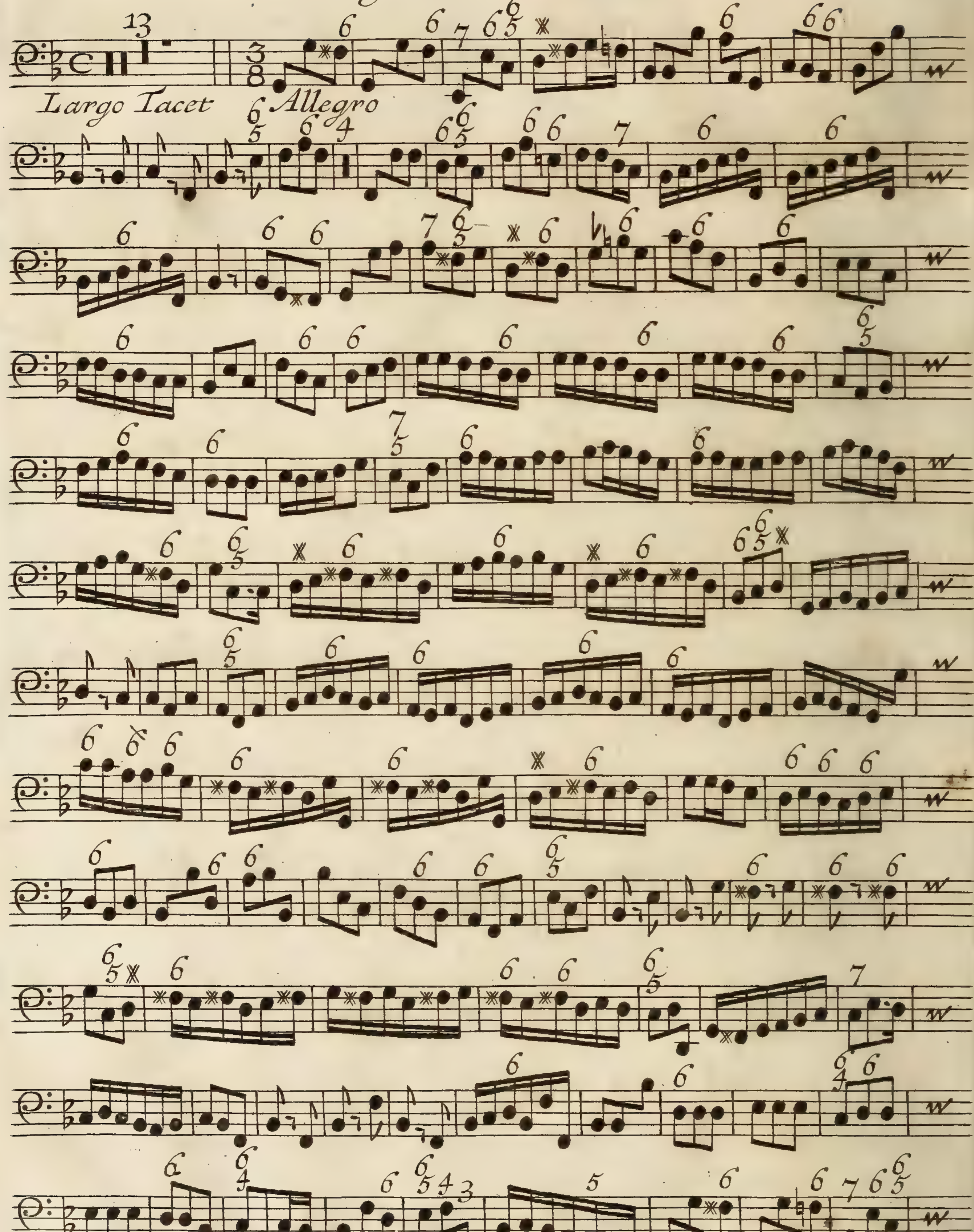
Largo Tacet
Allegro

CONCERTO II

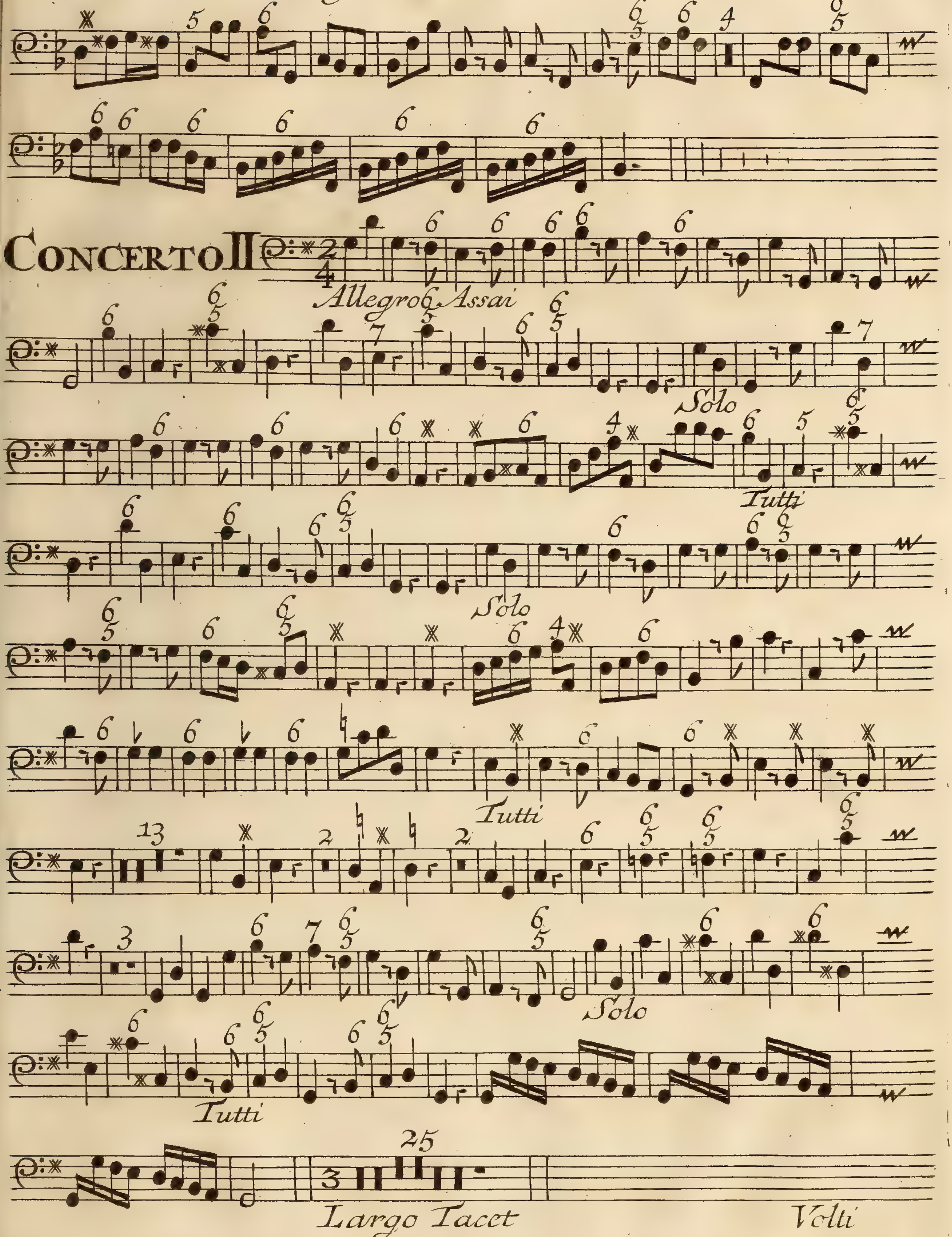
Allegro ô Assai
Solo
Tutti
Tutti
Solo
Tutti
Solo
Tutti
Largo Tacet
Volti

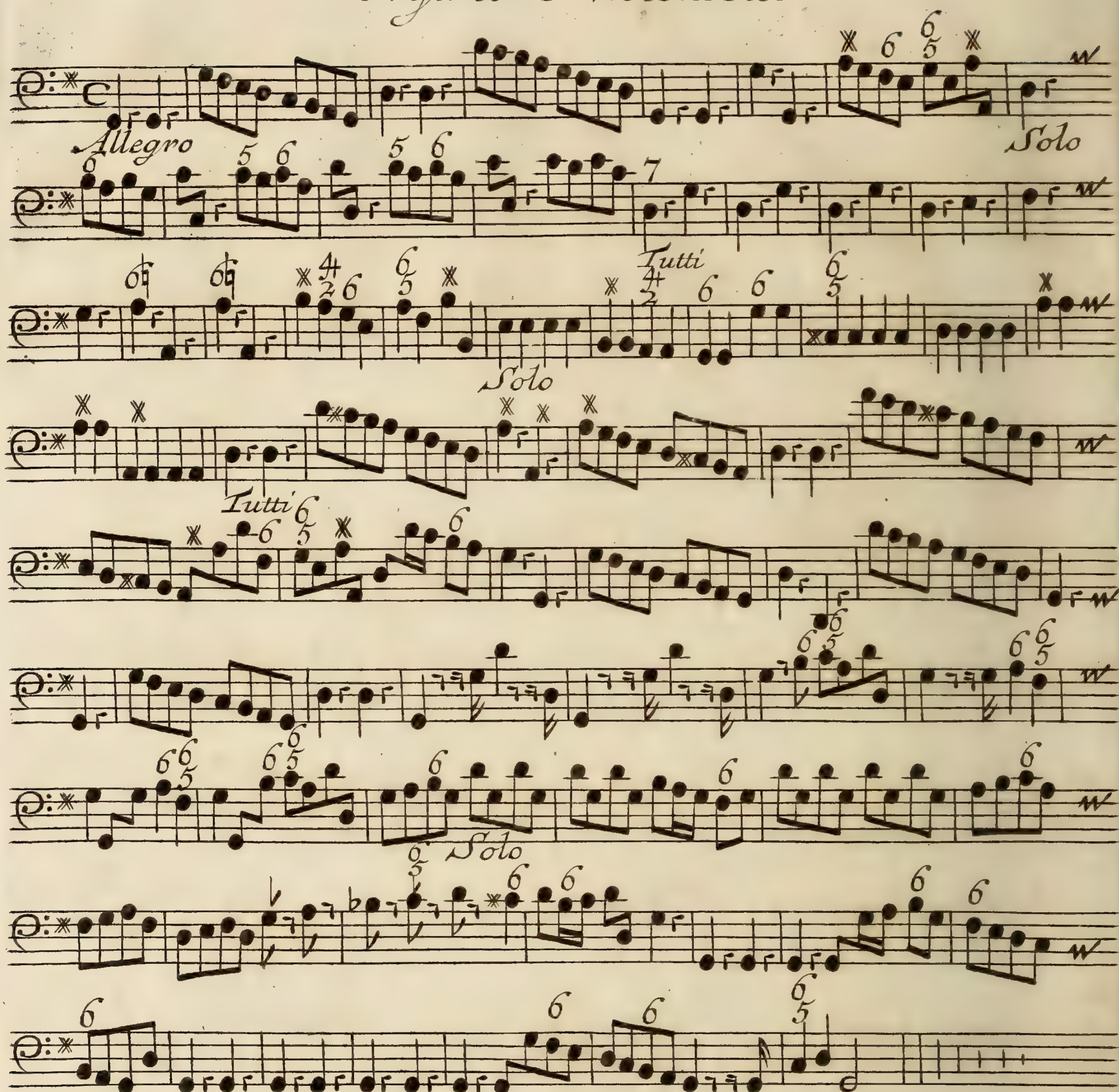

CONCERTO III

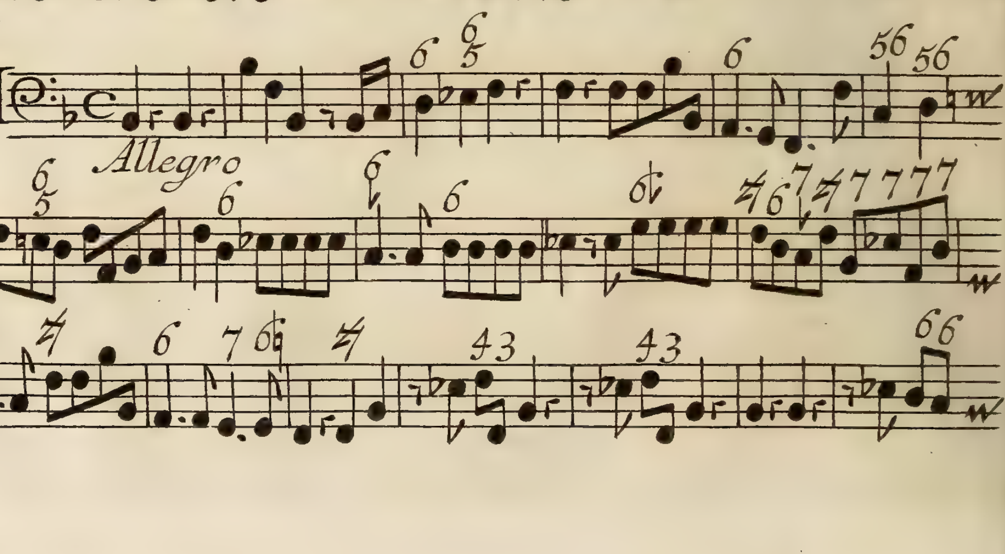

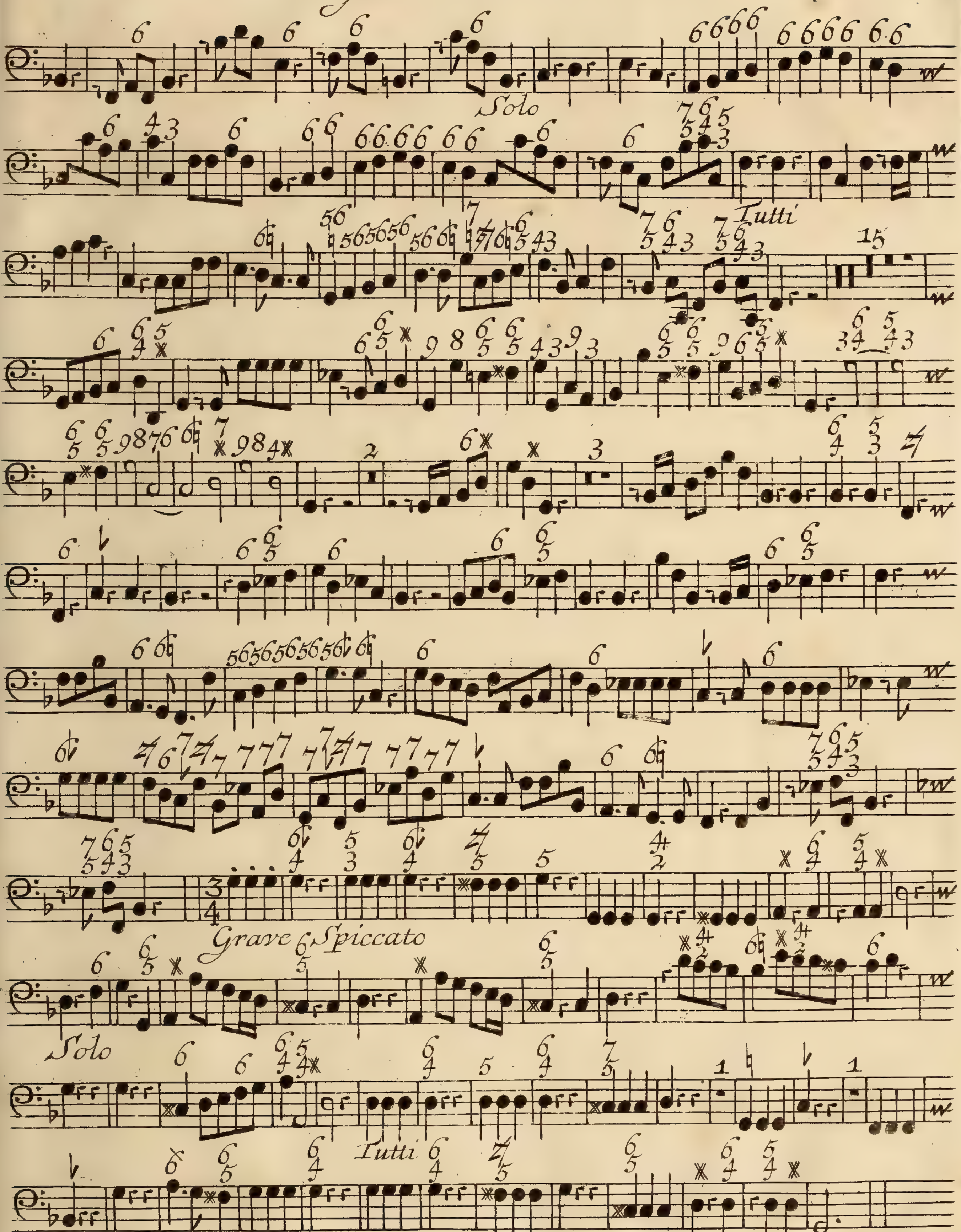

Volti

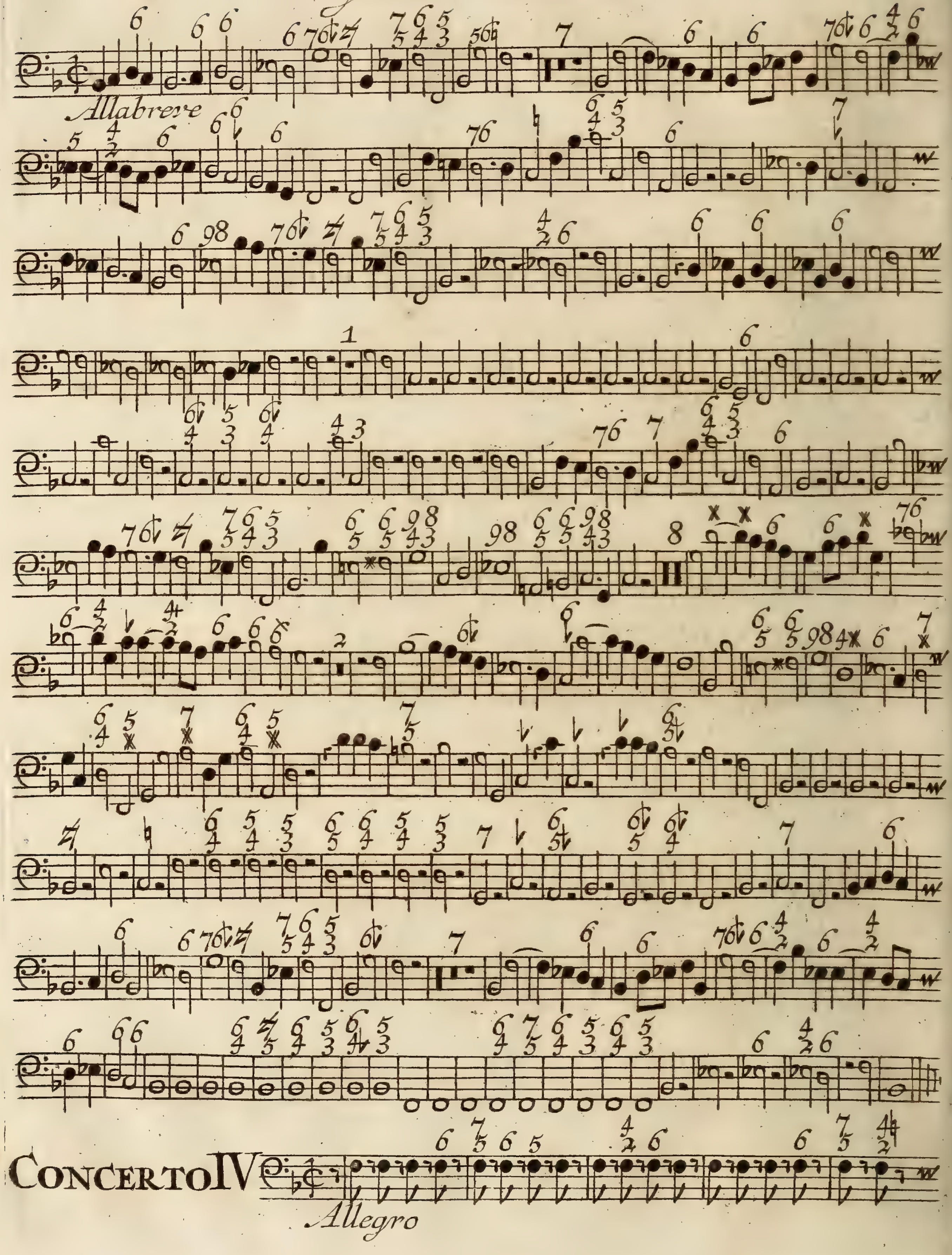
Allabreve
Concerto IV
Allegro

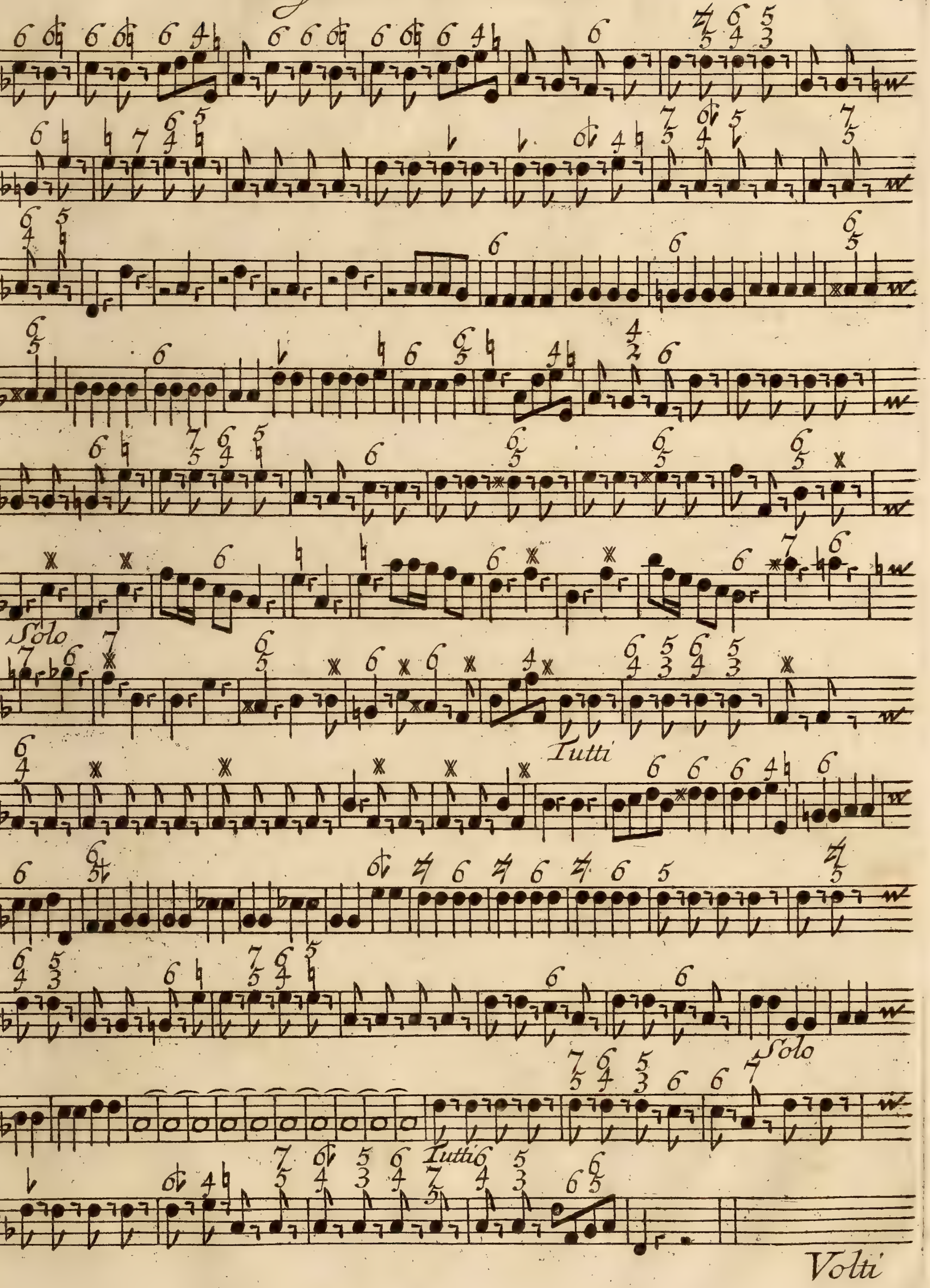
Solo
Tutti
Solo
Tutti
Volti

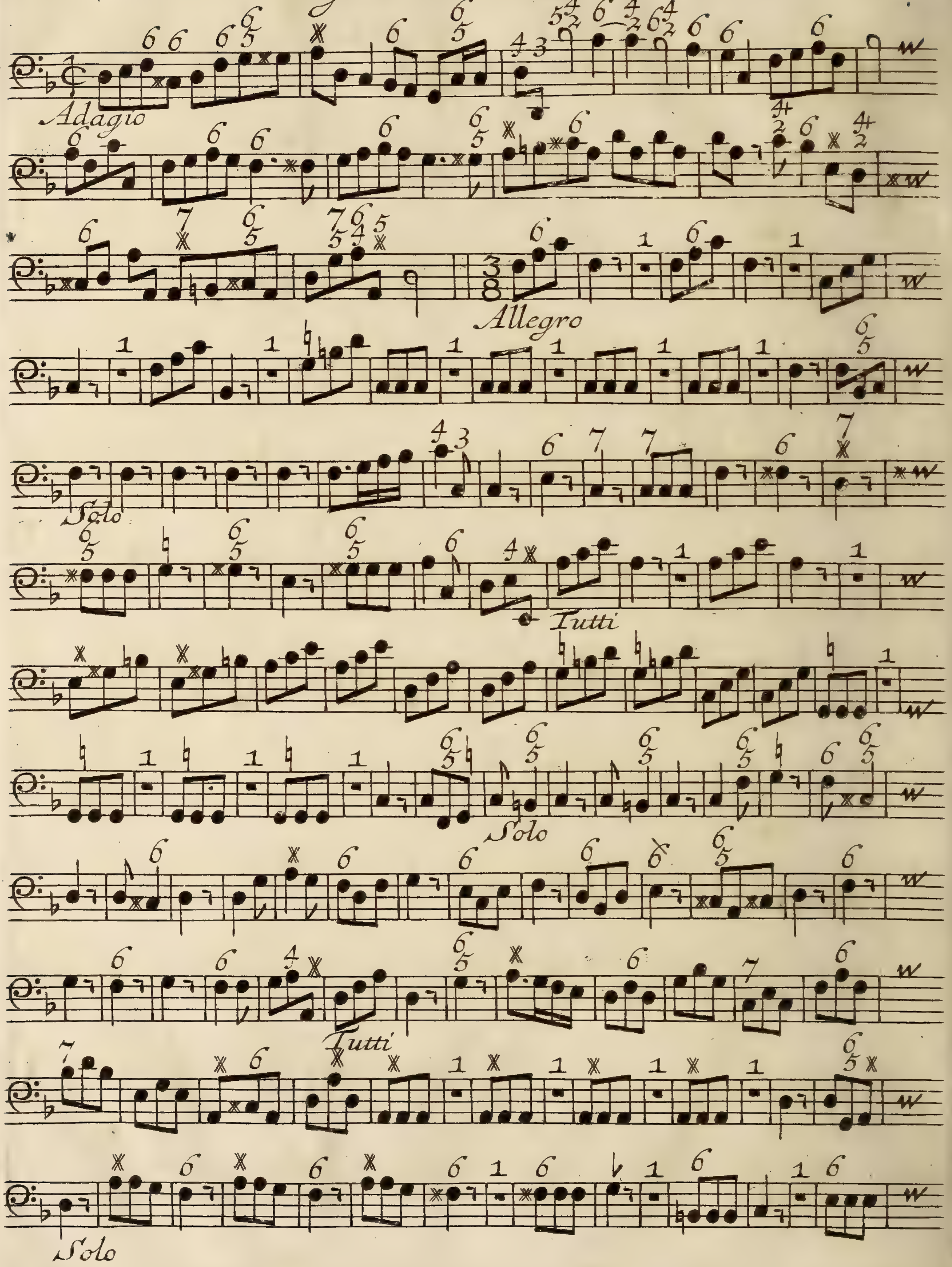
Adagio
Allegro
Solo
Tutti
Solo
Tutti
Solo

Organo e Violoncello

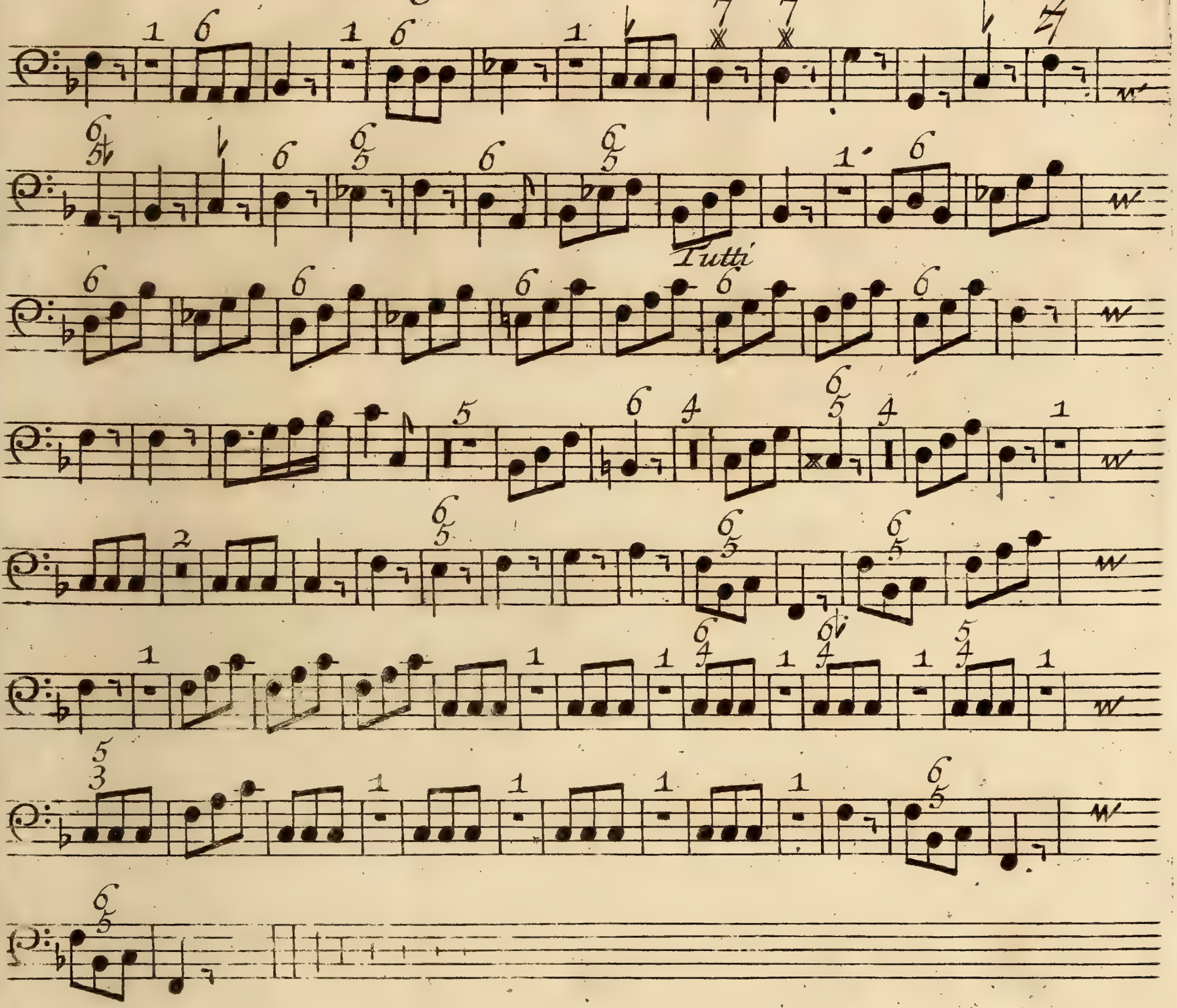

CONCERTO V

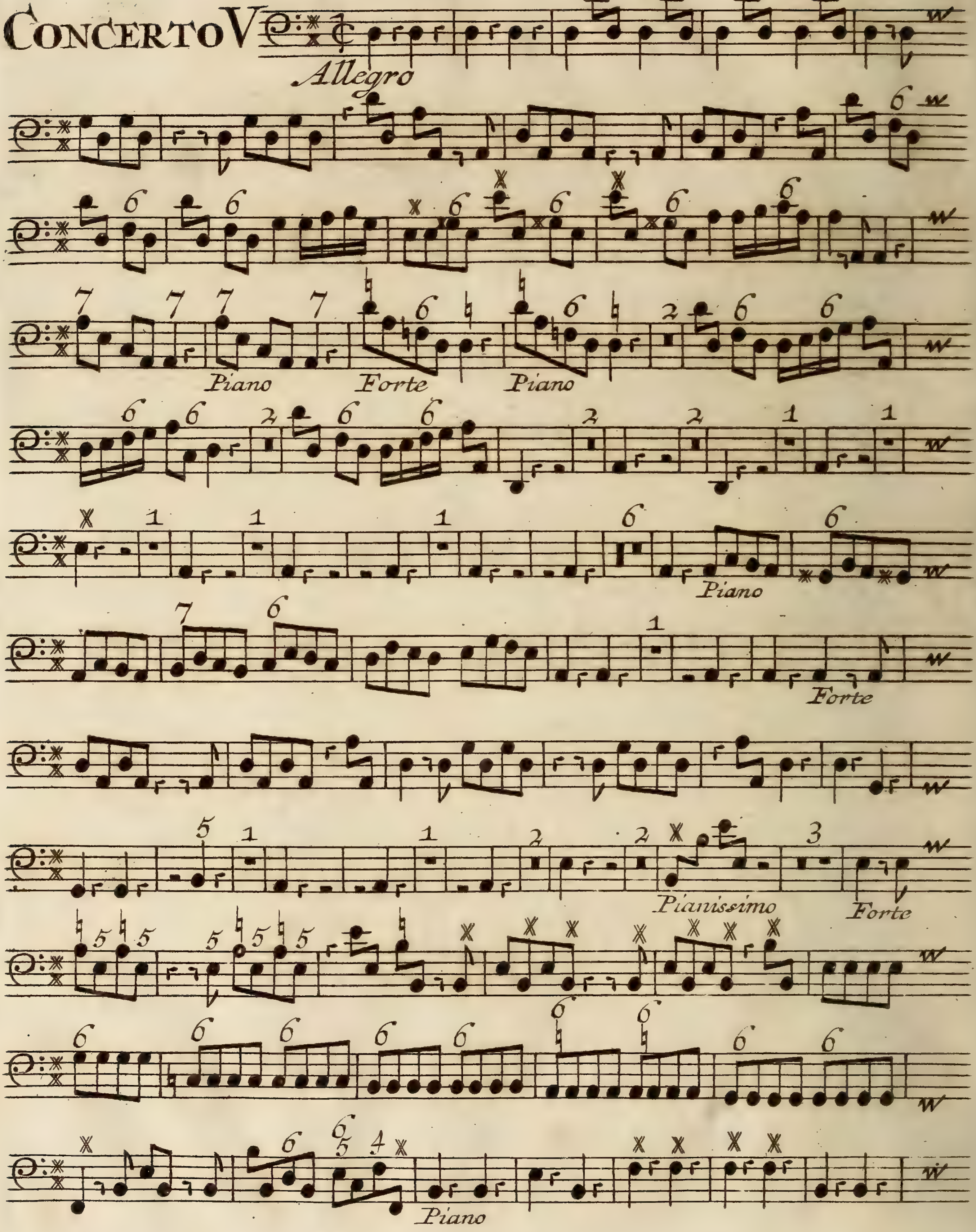
Allegro
Piano
Forte
Piano
Piano
Forte
Pianissimo
Forte
Piano

Organo e Violoncello

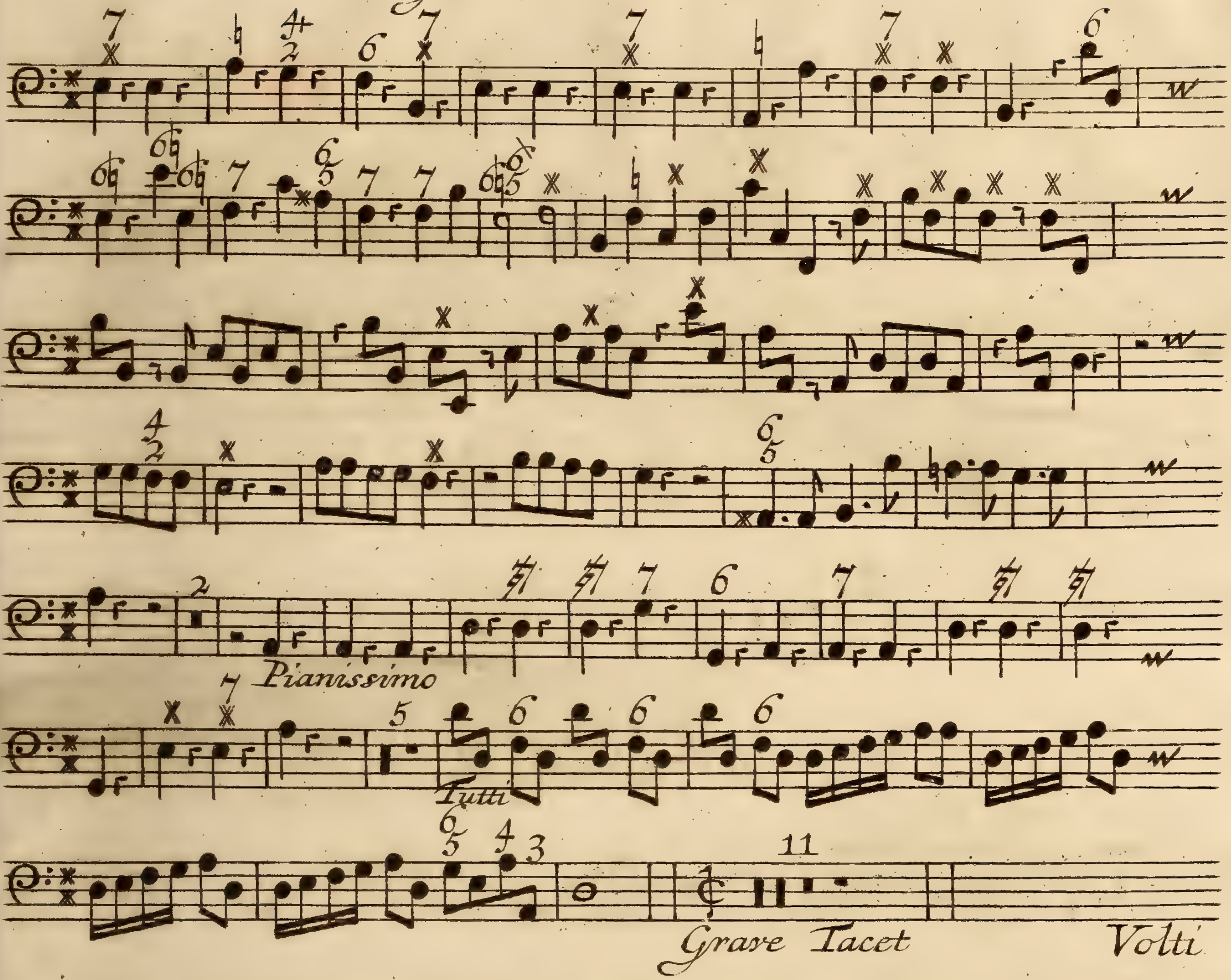

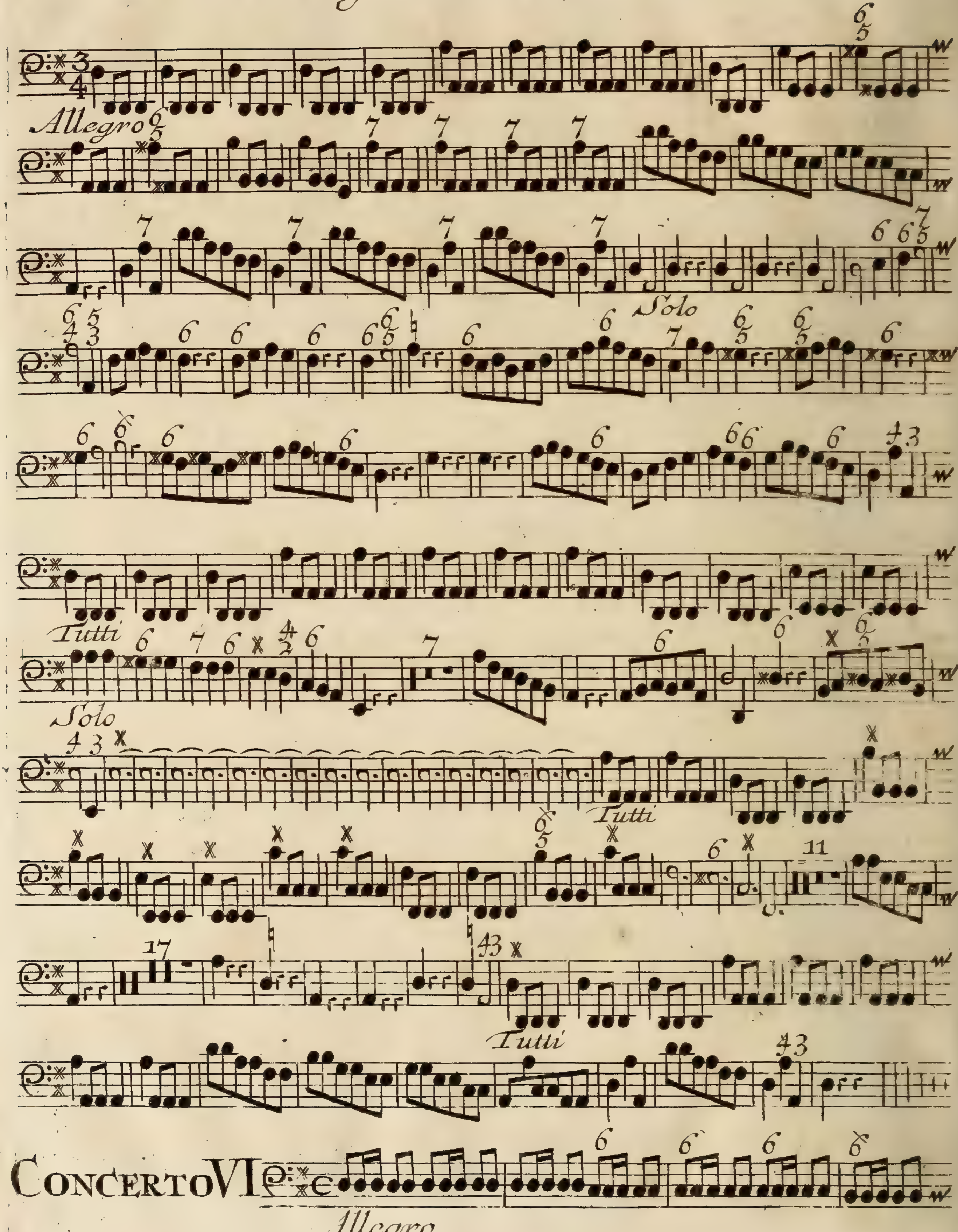
Allegro
Solo
Tutti
Solo
Tutti
Tutti
CONCERTO VI
Allegro

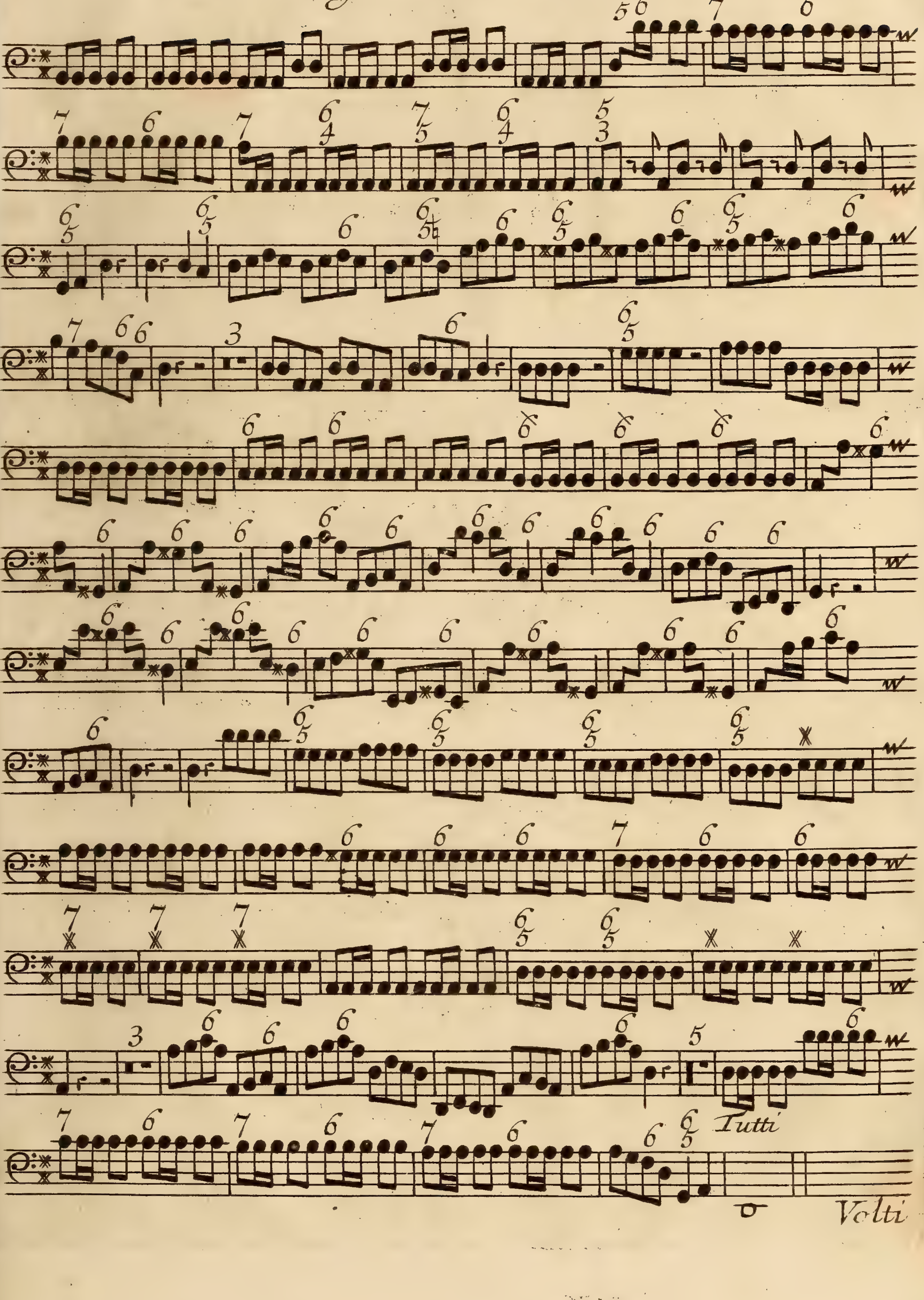
Tutti
Volti

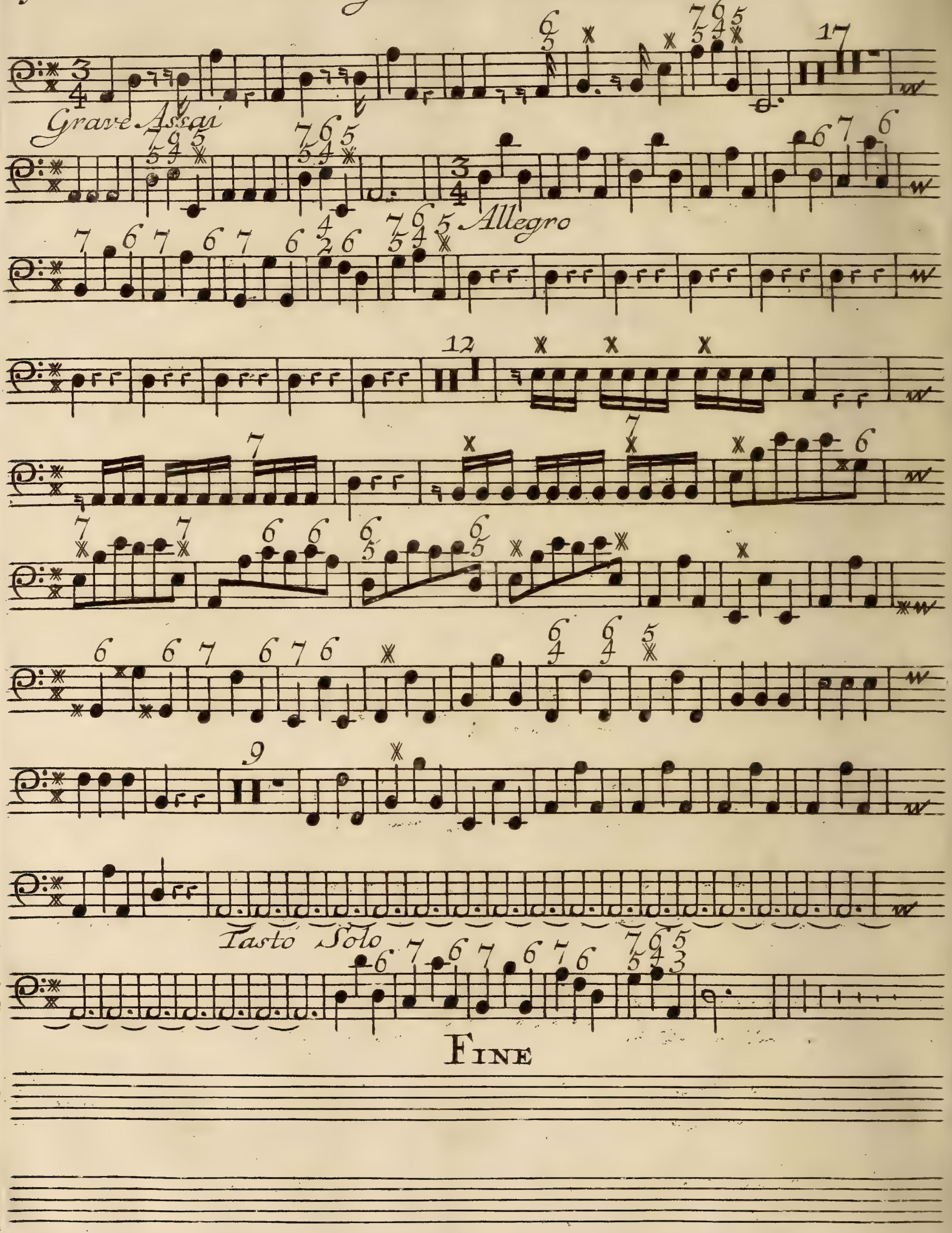
Grave Assai
Allegro
Tasto Solo
Fine